

SAILOR CROSSING

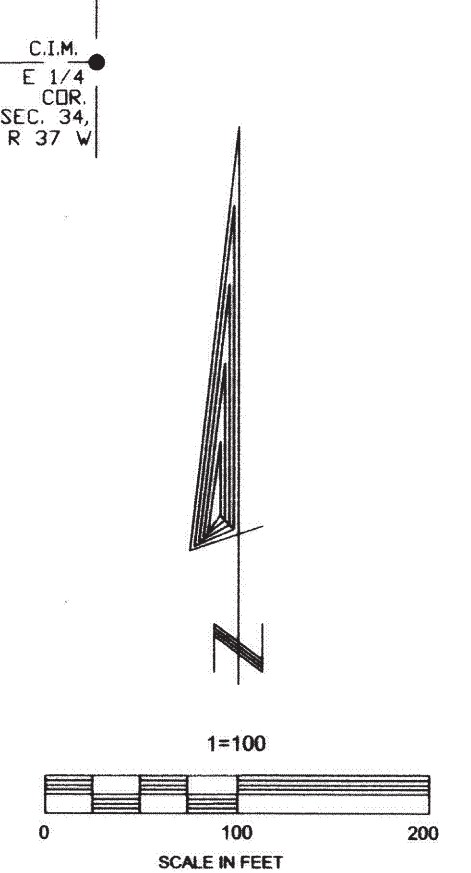
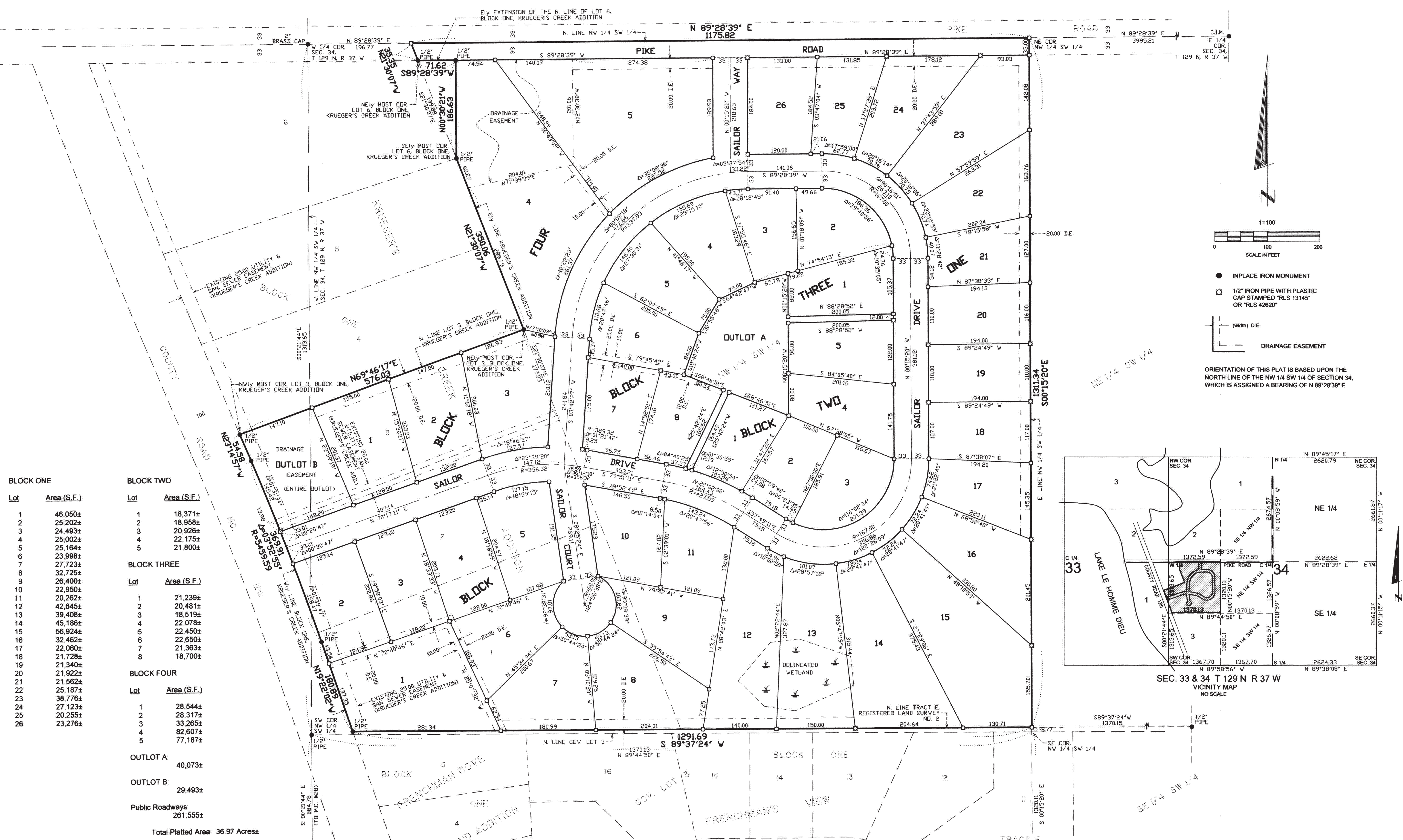

- INPLACE IRON MONUMENT
- 1/2" IRON PIPE WITH PLASTIC CAP STAMPED "RLS 13145" OR "RLS 42620"
- (width) D.E. DRAINAGE EASEMENT

ORIENTATION OF THIS PLAT IS BASED UPON THE NORTH LINE OF THE NW 1/4 SW 1/4 OF SECTION 34, WHICH IS ASSIGNED A BEARING OF N 89°28'39" E

BLOCK ONE		BLOCK TWO	
Lot	Area (S.F.)	Lot	Area (S.F.)
1	46,050±	1	18,371±
2	25,202±	2	18,958±
3	24,493±	3	20,926±
4	25,002±	4	22,175±
5	25,164±	5	21,800±
6	23,998±		
7	27,723±	BLOCK THREE	
8	32,725±	Lot	Area (S.F.)
9	28,400±	1	21,239±
10	22,950±	2	20,481±
11	20,262±	3	18,519±
12	42,645±	4	22,078±
13	39,408±	5	22,450±
14	45,186±	6	22,650±
15	56,924±	7	21,363±
16	32,462±	8	18,700±
17	22,060±		
18	21,728±	BLOCK FOUR	
19	21,340±	Lot	Area (S.F.)
20	21,922±	1	28,544±
21	21,562±	2	28,317±
22	25,187±	3	33,265±
23	38,776±	4	82,607±
24	27,123±	5	77,187±
25	20,255±		
26	23,276±		

OUTLOT A: 40,073±
 OUTLOT B: 29,493±
 Public Roadways: 261,555±
 Total Platted Area: 36.97 Acres±

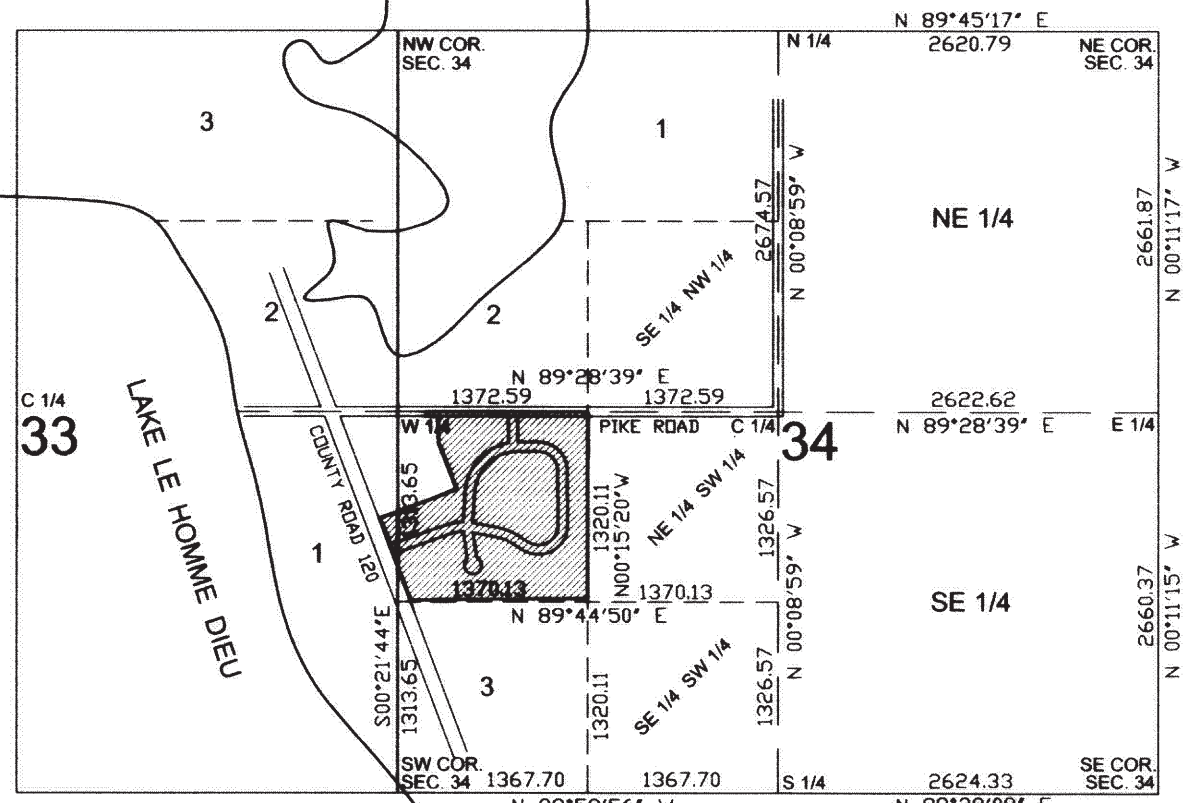

SEC. 33 & 34 T 129 N R 37 W VICINITY MAP NO SCALE