

Tracts A & B Development of Almasco, LLC, a Minnesota Limited Liability Company, owner and proprietor of the following described property situated in the County of Douglas, State of Minnesota, to-wit:

Lot 16, Block One, 77th Addition to CRESTWOOD HILLS according to the records plat thereof and that part of Tracts A and B of Registered Land Survey No. 1, in Section 3 and 4, Township 128 North, Range 37 West, Douglas County, Minnesota, described as follows:

Commencing at the east quarter corner of said Section 3;

thence North 03 degrees 48 minutes 46 seconds West along the east line of said Section 4 a distance of 1333.70 Feet;

thence South 89 degrees 11 minutes 40 seconds West 33.30 feet to the point of beginning of the land to be described said point being on the east line of said Section 4;

thence North 72 degrees 37 minutes 43 seconds West 286.13 feet;

thence North 89 degrees 53 minutes 38 seconds West 270.90 feet to a point on a 886.83 foot radial curve, the center of which is at the intersection of South 81 degrees 05 minutes 34 seconds West from said point, said point being on the westerly right-of-way of Crestwood Drive as depicted in the recorders plat of "CRESTWOOD HILLS";

thence easterly along said curve and said right-of-way, central angle 71 degrees 49 seconds, a distance of 833.82 feet;

thence South 87 degrees 45 minutes 24 seconds West along the east line of said Section 4 a distance of 104.70 feet;

thence South 29 degrees 13 minutes 49 seconds East 93.45 feet;

thence South 44 degrees 37 minutes 26 seconds West 143.53 feet;

thence South 07 degrees 34 minutes 09 seconds West 307.13 feet;

thence South 41 degrees 18 minutes 16 seconds East 120.74 feet;

thence South 03 degrees 48 minutes 34 seconds East 303.94 feet;

thence South 03 degrees 41 minutes 31 seconds East 103.97 feet to the northerly line of Lot 8, Block One, said 77th Addition to CRESTWOOD HILLS;

thence North 88 degrees 25 minutes 25 seconds East 40.80 feet to the northeast corner of Lot 9, Block One, said 77th Addition to CRESTWOOD HILLS;

thence North 76 degrees 23 minutes 17 seconds East 274.99 feet to the northeast corner of said Lot 9;

thence South 18 degrees 28 minutes 33 seconds East 267.37 feet to the southeast corner of said Lot 9;

thence North 78 degrees 29 minutes 11 seconds East along the southerly line of said 77th Addition to CRESTWOOD HILLS 43.85 feet;

thence along said southerly line on a tangential curve, concave to the south, radius 534.95 feet, central angle 47 degrees 40 minutes 38 seconds, a distance of 436.10 feet to the westerly end point of the site corner as defined in "77th Addition to CRESTWOOD HILLS";

thence North 77 degrees 29 minutes 46 seconds West 136.56 feet along the north line of said land as described in Doc. No. 3048;

thence North 61 degrees 38 minutes 04 seconds West 140.90 feet along the north line of said land as described in Doc. No. 3048;

thence North 70 degrees 39 minutes 39 seconds West 261.38 feet along the north line of said land as described in Doc. No. 3048;

thence North 83 degrees 45 minutes 08 seconds East 29.28 feet along the north line of said land as described in Doc. No. 3048 to the north line of said Tract A;

thence North 83 degrees 28 minutes 14 seconds West along said north line of Tract A a distance of 46.93 feet to the southeast corner of said Tract B;

thence North 20 degrees 48 minutes 46 seconds West 1366.04 feet to the point of beginning.

has caused same to be surveyed and plotted into Block One, Lots 1 thru 20 inclusive, Block Two, Lots 1 thru 4 inclusive, Block Three, Lots 1 thru 11 inclusive, and Block Four, Lots 1 thru 6 inclusive, and that said land to and hereafter be known as LE HOMME DIEU ESTATES; and he hereby grants and dedicates to the public for public use forever, the road as shown on the plat and the utility easements as shown on this plat for utility purposes only and the drainage easement as shown on this plat for drainage purposes only;

In testimony whereof, We have hereunto set our hands and the seal of ALMASCO, LLC, on behalf of ALMASCO, LLC, a Minnesota Limited Liability Company, on the 15th day of December, 2010.

Robert M. Bugner, President
Robert M. Bugner, Vice-President

STATE OF MINNESOTA
COUNTY OF DOUGLAS

Notary Public
My Comm. Exp. 06/30/2012

My Commission Expires: 06/30/2012

My Commission Expires: 06/30/2012

My Commission Expires: 06/30/2012

My Commission Expires: 06/30/2012

My Commission Expires: 06/30/2012

My Commission Expires: 06/30/2012

My Commission Expires: 06/30/2012

My Commission Expires: 06/30/2012

My Commission Expires: 06/30/2012

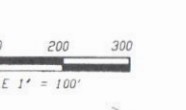

LE HOMME DIEU ESTATES

DOUGLAS COUNTY, MINNESOTA

I hereby certify that I have surveyed and plotted the property described on the plat as LE HOMME DIEU ESTATES and the plat is a correct representation of the survey, that all distances are correctly shown on the plat in feet and hundredths of a foot, that all monuments have been correctly placed in the ground as shown, that the outside boundary lines are correctly ascertained on the plat and that there are no wet lands as defined in MS 305.32, 1, or public highways to be delineated other than as shown.

Robert M. Bugner
Robert M. Bugner
Minnesota Licensed Land Surveyor
License Number 13077

STATE OF MINNESOTA
COUNTY OF DOUGLAS

The foregoing Surveyor's Certificate was acknowledged before me this 15th day of December, 2010, at 10:38 AM, by Curtis J. Stiver, Minnesota License Number 13077.

David A. Buehler
David A. Buehler
Notary Public, Douglas County, Minnesota
My Comm. Exp. 06/30/11

I hereby certify that I have surveyed and plotted the property described on the plat as LE HOMME DIEU ESTATES and the plat is a correct representation of the survey, that all distances are correctly shown on the plat in feet and hundredths of a foot, that all monuments have been correctly placed in the ground as shown, that the outside boundary lines are correctly ascertained on the plat and that there are no wet lands as defined in MS 305.32, 1, or public highways to be delineated other than as shown.

Robert M. Bugner
Robert M. Bugner
Minnesota Licensed Land Surveyor
License Number 13077

My Commission Expires: 06/30/2012

My Commission Expires: 06/30/2012

My Commission Expires: 06/30/2012

My Commission Expires: 06/30/2012

My Commission Expires: 06/30/2012

My Commission Expires: 06/30/2012

My Commission Expires: 06/30/2012

My Commission Expires: 06/30/2012

My Commission Expires: 06/30/2012

My Commission Expires: 06/30/2012

My Commission Expires: 06/30/2012

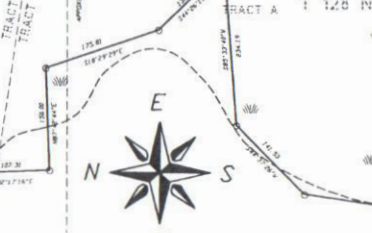
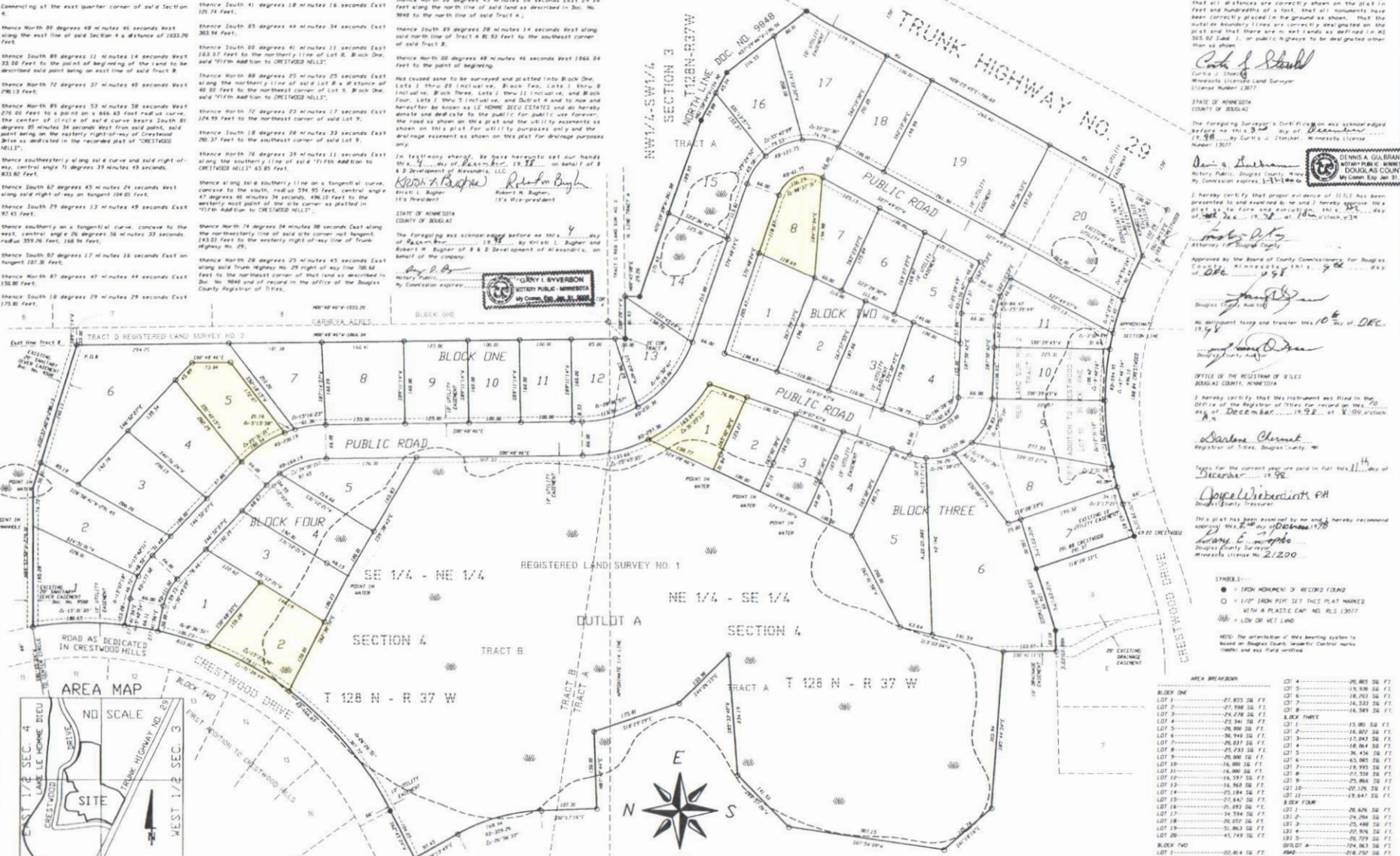

SYMBOLS:

- IRON MONUMENT OR RECORD FOUND
- 1" X 1" IRON PIN SET THIS PLAT MARKED WITH A PLASTIC CAP, NO. NLS 13077
- ☼ LOW OR WET LAND

NOTE: The establishment of new bearing systems to locate boundary lines, whether bearing systems (NAD83) and use field methods.

AREA BREAKDOWN	AREA
LOT 1	20,855.50 SQ. FT.
LOT 2	19,930.50 SQ. FT.
LOT 3	18,293.50 SQ. FT.
LOT 4	16,589.50 SQ. FT.
LOT 5	15,000.50 SQ. FT.
LOT 6	14,800.50 SQ. FT.
LOT 7	16,400.50 SQ. FT.
LOT 8	16,400.50 SQ. FT.
LOT 9	16,400.50 SQ. FT.
LOT 10	16,400.50 SQ. FT.
LOT 11	16,400.50 SQ. FT.
LOT 12	16,400.50 SQ. FT.
LOT 13	16,400.50 SQ. FT.
LOT 14	16,400.50 SQ. FT.
LOT 15	16,400.50 SQ. FT.
LOT 16	16,400.50 SQ. FT.
LOT 17	16,400.50 SQ. FT.
LOT 18	16,400.50 SQ. FT.
LOT 19	16,400.50 SQ. FT.
LOT 20	16,400.50 SQ. FT.
LOT 21	16,400.50 SQ. FT.
LOT 22	16,400.50 SQ. FT.
LOT 23	16,400.50 SQ. FT.
LOT 24	16,400.50 SQ. FT.
LOT 25	16,400.50 SQ. FT.
LOT 26	16,400.50 SQ. FT.
LOT 27	16,400.50 SQ. FT.
LOT 28	16,400.50 SQ. FT.
LOT 29	16,400.50 SQ. FT.
LOT 30	16,400.50 SQ. FT.
LOT 31	16,400.50 SQ. FT.
LOT 32	16,400.50 SQ. FT.
LOT 33	16,400.50 SQ. FT.
LOT 34	16,400.50 SQ. FT.
LOT 35	16,400.50 SQ. FT.
LOT 36	16,400.50 SQ. FT.
LOT 37	16,400.50 SQ. FT.
LOT 38	16,400.50 SQ. FT.
LOT 39	16,400.50 SQ. FT.
LOT 40	16,400.50 SQ. FT.
LOT 41	16,400.50 SQ. FT.
LOT 42	16,400.50 SQ. FT.
LOT 43	16,400.50 SQ. FT.
LOT 44	16,400.50 SQ. FT.
LOT 45	16,400.50 SQ. FT.
LOT 46	16,400.50 SQ. FT.
LOT 47	16,400.50 SQ. FT.
LOT 48	16,400.50 SQ. FT.
LOT 49	16,400.50 SQ. FT.
LOT 50	16,400.50 SQ. FT.
LOT 51	16,400.50 SQ. FT.
LOT 52	16,400.50 SQ. FT.
LOT 53	16,400.50 SQ. FT.
LOT 54	16,400.50 SQ. FT.
LOT 55	16,400.50 SQ. FT.
LOT 56	16,400.50 SQ. FT.
LOT 57	16,400.50 SQ. FT.
LOT 58	16,400.50 SQ. FT.
LOT 59	16,400.50 SQ. FT.
LOT 60	16,400.50 SQ. FT.
LOT 61	16,400.50 SQ. FT.
LOT 62	16,400.50 SQ. FT.
LOT 63	16,400.50 SQ. FT.
LOT 64	16,400.50 SQ. FT.
LOT 65	16,400.50 SQ. FT.
LOT 66	16,400.50 SQ. FT.
LOT 67	16,400.50 SQ. FT.
LOT 68	16,400.50 SQ. FT.
LOT 69	16,400.50 SQ. FT.
LOT 70	16,400.50 SQ. FT.
LOT 71	16,400.50 SQ. FT.
LOT 72	16,400.50 SQ. FT.
LOT 73	16,400.50 SQ. FT.
LOT 74	16,400.50 SQ. FT.
LOT 75	16,400.50 SQ. FT.
LOT 76	16,400.50 SQ. FT.
LOT 77	16,400.50 SQ. FT.
LOT 78	16,400.50 SQ. FT.
LOT 79	16,400.50 SQ. FT.
LOT 80	16,400.50 SQ. FT.
LOT 81	16,400.50 SQ. FT.
LOT 82	16,400.50 SQ. FT.
LOT 83	16,400.50 SQ. FT.
LOT 84	16,400.50 SQ. FT.
LOT 85	16,400.50 SQ. FT.
LOT 86	16,400.50 SQ. FT.
LOT 87	16,400.50 SQ. FT.
LOT 88	16,400.50 SQ. FT.
LOT 89	16,400.50 SQ. FT.
LOT 90	16,400.50 SQ. FT.
LOT 91	16,400.50 SQ. FT.
LOT 92	16,400.50 SQ. FT.
LOT 93	16,400.50 SQ. FT.
LOT 94	16,400.50 SQ. FT.
LOT 95	16,400.50 SQ. FT.
LOT 96	16,400.50 SQ. FT.
LOT 97	16,400.50 SQ. FT.
LOT 98	16,400.50 SQ. FT.
LOT 99	16,400.50 SQ. FT.
LOT 100	16,400.50 SQ. FT.